

Digital Matters



LTI Recognized as Leader in ISG Provider Lens™ ServiceNow Ecosystem Partners Report, US 2021

The report highlights LTI's structured consulting approach that helps its clients to accelerate their digital transformation journey.

[Know More](#) →

The Exponential View

Experience the World of Virtual DOJO

A Virtual Dojo is a critical piece of innovation in a digitally charged environment, where we are seeing record online transactions and a move to digital in every aspect of business.

[Know More](#) →

Trending High

LTI big stories, events, awards & recognitions

LTI & Aspen Technology Partner to Accelerate Adoption of Cloud Services in O&G, Chemicals Industries



Hoist Finance Selects LTI's Digital Banking Platform to Achieve Accelerated Growth in Europe

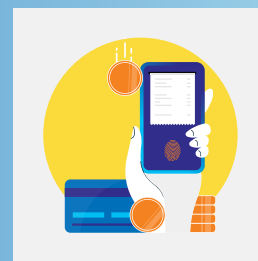

LTI Named WSO2 Top Partner of the Year 2020 in APAC & ANZ Region



Ways to Enable Your Digital Core – Successfully Driving Transformation with SAP S/4HANA

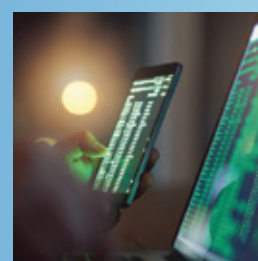

Avasant Report| Insights on how Blockchain can help improve the Automotive Business Model



Webinar| Employing an Automation-first Approach to Accelerate Your Snowflake Journey

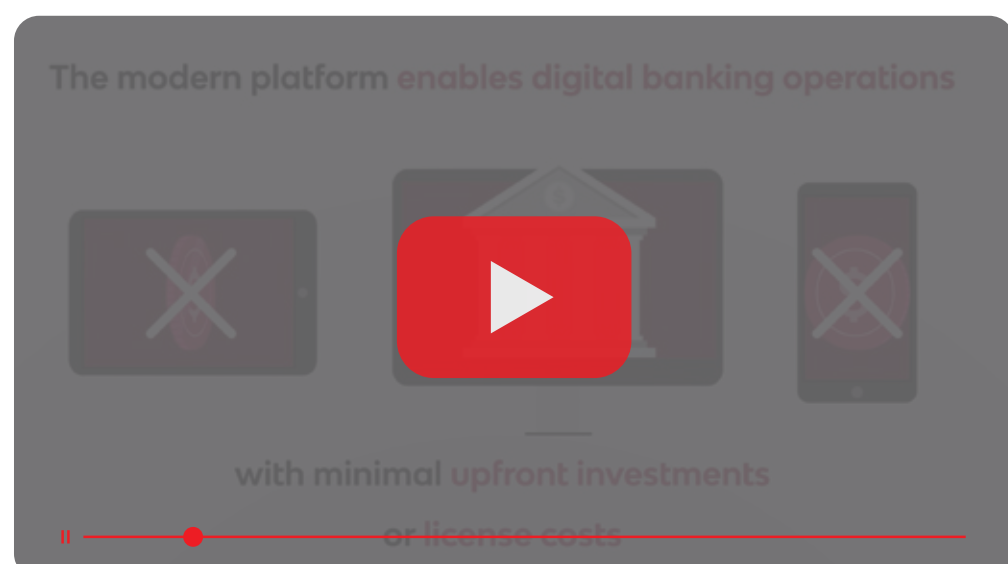

LTI's Digital Banking Platform, powered by Temenos

[Watch Now](#)

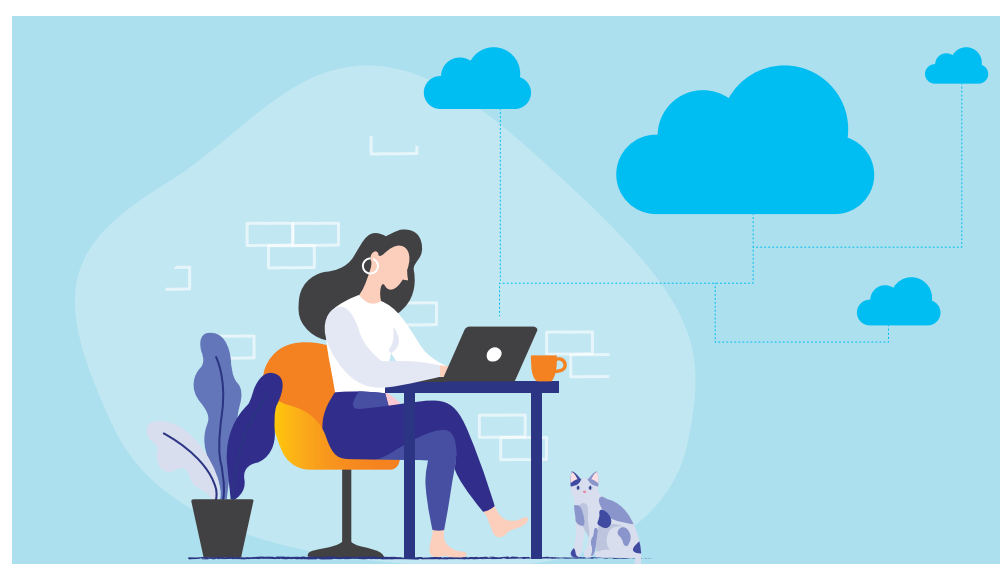

InfoToon

A Clouded Judgement makes the storage decisions easy.

LTI (NSE: LTI) is a global technology consulting and digital solutions Company helping more than 400 clients succeed in a converging world. With operations in 31 countries, we go the extra mile for our clients and accelerate their digital transformation with LTI's Mosaic platform enabling their mobile, social, analytics, IoT and cloud journeys. Founded in 1997 as a subsidiary of Larsen & Toubro Limited, our unique heritage gives us unparalleled real-world expertise to solve the most complex challenges of enterprises across all industries. Each day, our team of more than 35,000 LTIites enable our clients to improve the effectiveness of their business and technology operations and deliver value to their customers, employees and shareholders. Follow us at @LTI_Global